

411

NOTICE: The law provides that... any... reproduction... States... lic... ark.

GRADE 3/4
Playing Time 4:15

Echoes of Harlem

Duke Ellington
arr. Rusty Dedrick

FULL SCORE

SLOW SWING $\text{♩} = 72$ $\text{♩} = 80$

1st B♭ Trumpet (A) *PLUNGE SOLO*
OPEN SLOWLY *WA WA WA*

Piano

Bass *TOH TSH*

Drums *4/8 BASS (AND C.)*

1st B♭ Trumpet *TO CODA* *TO WAH* *OPEN SLOWLY* *HALF-CLOSED* *HALF-CLOSED*

Piano

Bass

Drums

Saxes

1st Alto *SOLO*

2nd Alto *SOLO*

1st Tenor *SOLO*

2nd Tenor *SOLO*

Baritone

Trpts

1st *SOLO* *W/HAND* *SOLO GROWL* *(GROWL)*

2nd *SOLO* *W/HAND*

3rd *SOLO* *W/HAND*

4th *SOLO* *W/HAND*

Trbns

1st *SOLO* *W/HAND*

2nd *SOLO* *W/HAND*

3rd *SOLO* *W/HAND*

4th *SOLO* *W/HAND*

Bass *MY TON TOM GANT.*

Drums

Guitar *16TR.* *F#16/1* *F#16/2* *F#16/3* *F#16/4* *F#16/5* *F#16/6* *F#16/7* *F#16/8* *F#16/9* *F#16/10* *GTR. CONT. SIMILE* *289*

Piano

Saxes

Trpts

Trbns

SOLI **C**

1st Alto
2nd Alto
1st Tenor
2nd Tenor
Baritone

1st
2nd
3rd
4th

1st
2nd
3rd
4th

4TH TACKET

Bass
(CHORDS ON PART)

Drums

Guitar

Piano

Saxes

Trpts

Trbns

1st Alto
2nd Alto
1st Tenor
2nd Tenor
Baritone

1st
2nd
3rd
4th

1st
2nd
3rd
4th

Bass

Drums

Guitar

Piano

SOLO

SOLO

SOLO

SOLO

Saxes

1st Alto
2nd Alto
1st Tenor
2nd Tenor
Baritone

Trpts

1st
2nd
3rd
4th

Trbs

1st
2nd
3rd
4th

Bass

Drums

Guitar

Piano

SOLO
mf
mf (STICKS)

COL SAT TNR
COL SAT TNR
COL SAT TNR
COL SAT TNR

307 317 327 337 347 357 367 377 387 397 407 417 427 437 447 457 467 477 487 497 507 517 527 537 547 557 567 577 587 597 607 617 627 637 647 657 667 677 687 697 707 717 727 737 747 757 767 777 787 797 807 817 827 837 847 857 867 877 887 897 907 917 927 937 947 957 967 977 987 997

Saxes

1st Alto
2nd Alto
1st Tenor
2nd Tenor
Baritone

Trpts

1st
2nd
3rd
4th

Trbs

1st
2nd
3rd
4th

Bass

Drums

Guitar

Piano

EVEN 8THS
EVEN 8THS

EVEN 8THS SWING

COL SAT TNR
COL SAT TNR
COL SAT TNR
COL SAT TNR

307 317 327 337 347 357 367 377 387 397 407 417 427 437 447 457 467 477 487 497 507 517 527 537 547 557 567 577 587 597 607 617 627 637 647 657 667 677 687 697 707 717 727 737 747 757 767 777 787 797 807 817 827 837 847 857 867 877 887 897 907 917 927 937 947 957 967 977 987 997

Saxes

1st Alto
2nd Alto
1st Tenor
2nd Tenor
Baritone

Trpts

1st
2nd
3rd
4th

Trbs

1st
2nd
3rd
4th

Bass

Drums

Guitar

Piano

TO TOM TOM

Saxes

1st Alto
2nd Alto
1st Tenor
2nd Tenor
Baritone

Trpts

1st
2nd
3rd
4th

Trbs

1st
2nd
3rd
4th

Bass

Drums

Guitar

Piano

[NOTE: SOLO TRPT
GUIDE IN SAXES &
TRUMPETS]

SOLO CADENZA - PD L'IS

ARCO

ARCO

Echoes of Harlem

1st Eb ALTO SAX

Duke Ellington

arr. Rusty Dedrick

SLOW SWING $\text{♩} = \frac{72}{80}$ (♩ = $\frac{3}{4}$)

4 A 6 10

B SOLI 10

C

D 3

(EVEN EIGHTHS) 3

3 D.C. AL 3

6

(SOLO TRPT) 3

Echoes of Harlem

2ND Eb ALTO SAX

Duke Ellington

arr. Rusty Dedrick

SLOW SWING $\text{♩} = \frac{72}{80}$ (♩ = $\overset{\text{3}}{\text{♩}}$)

4 (A) 6 10

(B) *mf* (SOLO) 10

(SOLO) (C)

(D) 3 *mf* (EVEN EIGHTHS)

mf 3 D.C. AL ♩

6 10

(SOLO TRPT) *mf*

Echoes of Harlem

1st Bb TENOR SAX

Duke Ellington

arr. Rusty Dedrick

SLOW SWING $\text{♩} = 72-80$ ($\text{♩} = \text{♩}^3$)

Echoes of Harlem

2ND Bb TENOR SAX

Duke Ellington

arr. Rusty Dedrick

SLOW SWING $\text{♩} = 72-80$ ($\text{♩} = \text{♩} \text{ } \text{♩}$)

Echoes of Harlem

E♭ BARITONE SAX

Duke Ellington

arr. Rusty Dedrick

SLOW SWING ♩ = 72-80 (♩ = $\frac{3}{4}$)

Echoes of Harlem

1ST (SOLO) B♭ TRUMPET

Duke Ellington

arr. Rusty Dedrick

SLOW SWING $\text{♩} = 72-80$ ($\text{♩} = \text{♩}$)

The musical score is written for a B♭ trumpet in 4/4 time. It features several sections and techniques:

1ST TRUMPET-2

"ECHOES"

SOLO CADENZA - AD LIB

DPT. FILLS

Echoes of Harlem

2ND B♭ TRUMPET

Duke Ellington

arr. Rusty Dedrick

SLOW SWING $\text{♩} = 72-80 (\text{♩} = \text{♩} \text{♩} \text{♩})$

4 A 6 9 SOLI

B W/HAND $+ - 0$ *mf* 3

+ - 0 + - 0 + - 0

C 15

SOLI D EVEN 8THS

EVEN 8THS

D.C. AL

6

Echoes of Harlem

3RD B♭ TRUMPET

Duke Ellington

arr. Rusty Dedrick

SLOW SWING $\text{♩} = 72-80$ ($\text{♩} = \text{♩}$)

Echoes of Harlem

4TH B \flat TRUMPET

Duke Ellington

arr. Rusty Dedrick

SLOW SWING $\text{♩} = 72-80$ (Musical notation: quarter note = eighth note beamed eighth note)

4 (A) 6 9 (SOLO 3) *mf*

(B) 3 3 3 W/ HAND *mp*

+ - 0 + - 0 + - 0

(C) 15

(SOLO) (D) 3 3 3 EVEN 8THS *mf*

EVEN 8THS

3 3 3

D.C. AL ♩

6

Echoes of Harlem

1ST TROMBONE

Duke Ellington

arr. Rusty Dedrick

SLOW SWING $\text{♩} = 72-80$ ($\text{♩} = \text{♩} \text{♩}$)

Echoes of Harlem

2ND TROMBONE

Duke Ellington

arr. Rusty Dedrick

SLOW SWING $\text{♩} = 72-80$ ($\text{♩} = \text{♩}^{\flat}$)

4 (A)

10

(B) SOLO

mf

W/HAND

mf

(C)

mf

5

4

(D) mf

3

5

sf

EVEN BTHS

mf

sf

D.C. AL

6

Echoes of Harlem

3RD TROMBONE

Duke Ellington

arr. Rusty Dedrick

SLOW SWING $\text{♩} = 72-80$ ($\text{♩} = \text{♩} \text{♩} \text{♩}$)

Echoes of Harlem

4TH TROMBONE

Duke Ellington

arr. Rusty Dedrick

SLOW SWING $\text{♩} = 72-80$ ($\text{♩} = \text{♩} \text{ } \text{♩} \text{ } \text{♩}$)

Empty musical staff.

Echoes of Harlem

PIANO

Duke Ellington

arr. Rusty Dedrick

SLOW SWING $\text{♩} = 72-80$ ($\text{♩} = \text{♩}$)

(L.H. w/BASS)

A (TRUMPET SOLO) *mf*

B *mf*

C

mp $Db9$ $Db7(b9)$ $Gb7$ $F7$ $Bb7$

$Eb7$ $Bbm7$ $Eb7(b9)$ $Ab7$ $G7(b9)$ $Gb9$ $F9$ $Bb9$ $A7$ $Eb9$ $Ab9$

$Db9$ $Db7(b9)$ $Gb7$ $F7$ $Bb7$

$Eb7$ $Bbm7$ $Eb7(b9)$ $Ab7$ $G7(b9)$ $Gb9$ $F9$ $Bb9$ $Eb7(b9)$ $Ab7$ $Abm7$ $Db7$

D

mf $Gb9$ $Gb7(b9)$ $Cb7(b9)$ $Cb7$ $Bb7$ $Eb7$

Ab7 Ebmi7 D7 Db9 C9 B9 Bb9 Eb9

Ab7 F° Ebmi7 Ab7 Db7

EVEN SHS

Gb9 Gb7(b9) Cb7(b9) Cb7 Bb7 Eb7

Ebmi7 E° Fmi7 B+9 Bb+9 Eb9 Ab7(b9) Db D.C. AL

(TRPT. CAD)

(TRPT.)

mp

ARP

Echoes of Harlem

BASS

Duke Ellington

arr. Rusty Dedrick

SLOW SWING ♩ = 72-80 (♩ = $\frac{3}{4}$)
(w/pno)

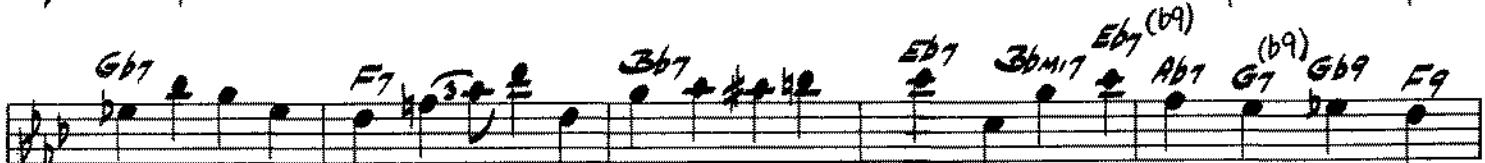
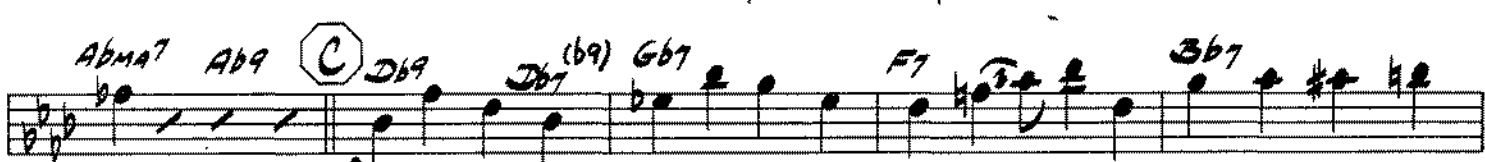
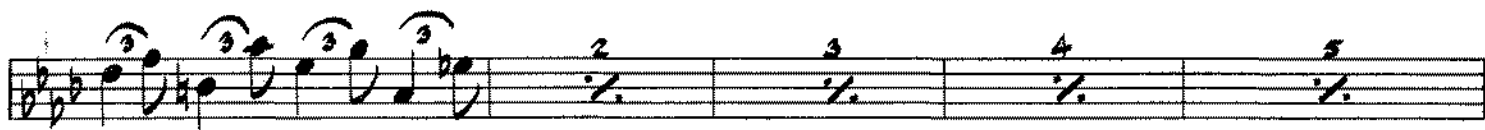
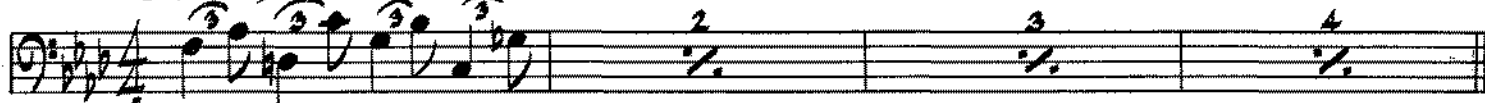

Chord progression: Eb7 Ab7 Ebmi7 D7 Db9 C9 B9 Bb9 Eb9

Chord progression: Ab7 F# Ebmi7 Eb9 Gb9 Gb7 Cb7 Bb7 Eb7

Annotations: EVEN EIGHTHS (SWING)

Chord progression: Ebmi7 E° Fmi7 Bb9 Bb+9 Eb9 Ab7(b9) Db D.C. AL

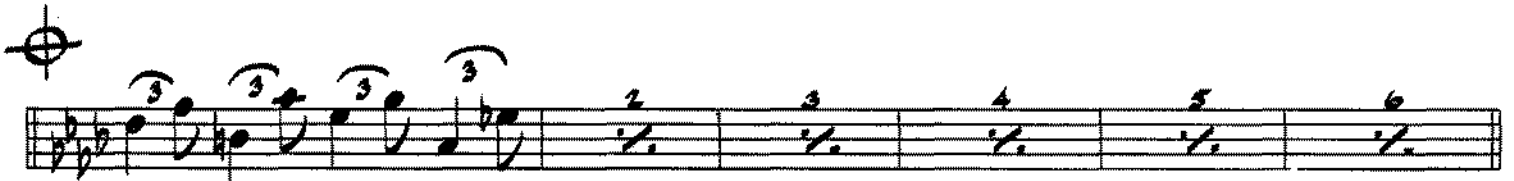

Echoes of Harlem

DRUMS

Duke Ellington

arr. Rusty Dedrick

SLOW SWING ♩ = 72-80 (♩ = ♩³)

TOM TOM (w/BASS & PNO) **A** (TRPT SOLO)

B TOM TOM CONT. (ENS.)

C ENS. BRUSHES

D (TRUMPETS) STICKS

(TRPT CADENZA)